

**Venues**  
For venue opening times please contact individual venues.

**The Dorman Museum**  
Linthorpe Road  
Middlesbrough TS5 6LA  
Tel: (01642) 813 781  
www.dormanmuseum.co.uk  
Free entry

**Hartlepool Art Gallery**  
Church Square  
Hartlepool TS24 7EQ  
Tel: (01429) 869 706  
www.destinationhartlepool.com  
Free entry

**DLI Museum & Durham Art Gallery**  
Aykley Heads  
Durham DH1 5TU  
Tel: (0191) 384 2214  
www.durham.gov.uk/dli  
Admission charge applies

**Bede's World**  
Chruch Bank  
Jarrow NE32 3DY  
Tel: (0191) 489 2106  
www.bedesworld.co.uk  
Admission charge applies  
Please note that *North Face* will close at Bede's World on Sunday 18 May.

**Segedunum Roman Fort, Baths & Museum**  
Buddle Street  
Wallsend NE28 6HR  
Tel: (0191) 236 9347  
www.twmuseums.org.uk/segedunum  
Admission charge applies

**Woodhorn, Northumberland Museum, Archives and Country Park**  
QEII Country Park  
Ashington NE63 9YF  
Tel: (01670) 528 080  
www.experiencewoodhorn.com  
Free entry

**Hexham Old Gaol**  
Hallgate  
Hexham NE46 1XD  
Tel: (01434) 652 349  
www.tynedaleheritage.org  
Admission charge applies

**Lady Waterford Hall**  
Ford Village  
Berwick-upon-Tweed TD15 2QA  
Tel: (01890) 820 503  
www.ford-and-etal.co.uk  
Admission charge applies

**Berwick Borough Museum & Art Gallery**  
The Clock Block  
Berwick Barracks Parade  
Berwick-upon-Tweed TD15 1DG  
Tel: (01289) 301 869  
www.english-heritage.org.uk  
Admission charge applies

**Alnwick Castle**  
Alnwick NE66 1NQ  
Tel: (01665) 510 777  
www.alnwickcastle.com

**Dorman Museum**  
10% off in shop

**Hartlepool Art Gallery**  
Free cup of tea or coffee to visitors who spend more than £2 on food

**Bede's World**  
2 for the price of 1 on entry fee

**Segedunum**  
2 for the price of 1 on entry fee

**Woodhorn**  
Free entry, £1 off parking

**Hexham Old Gaol**  
2 for the price of 1 on entry fee

**Lady Waterford Hall**  
2 for the price of 1 on entry fee

**Berwick Borough Museum at Berwick Barracks**  
2 for the price of 1 on entry fee

**Alnwick Castle**  
2 for the price of 1 on entry fee



**Sting**  
© Terry O'Neill



**Reeves & Mortimer**  
© Steve Shipman

## North Face – Photographs from the National Portrait Gallery is a unique region-wide exhibition displaying ten portraits of famous people from the North East, from the fields of music, comedy, film, art, sport and journalism.

Nine of the portraits are on loan from the National Portrait Gallery. The tenth portrait, of internationally renowned folk musician Kathryn Tickell, has been specially commissioned for the exhibition by Tyne & Wear Museums.

These inspiring images are all on show at the same time in ten different cultural venues across North East England.

During the *North Face* exhibition you can take advantage of a range of special discounts at a number of venues across the region, from 2 for 1 entry to cafe offers.

This is the first time these portraits have been displayed as an exhibition. So, enjoy these original photographs in unique settings and discover the link each portrait has with the region and with the venue in which it is being shown.

*North Face* is supported by the Renaissance programme - an initiative to transform England's regional museums.

To find out more visit:  
[www.ilikemuseums.com/northface](http://www.ilikemuseums.com/northface)

# NORTH FACE

Photographs from the National Portrait Gallery



# NORTH FACE

Photographs from the National Portrait Gallery  
29 March – 26 May 2008



## Dorman Museum, Middlesbrough Reeves & Mortimer By Steve Shipman, 1993

© Steve Shipman

Award winning comedians Vic Reeves and Bob Mortimer both have close connections with the Middlesbrough area. Mortimer was born in Middlesbrough and Reeves was brought up nearby in Darlington.



## Hartlepool Art Gallery Ridley Scott & Tony Scott By Dudley Reed, 2002

© National Portrait Gallery, London

Film directors Ridley Scott and his brother Tony were born in South Shields. They studied at the West Hartlepool College of Art, just across the square from Hartlepool Art Gallery. Ridley Scott's first film was a student project shot in Hartlepool, starring his brother.



## DLI Museum & Durham Art Gallery Kate Adie By Gino Sprio, 2002

© Gino Sprio

Kate Adie started her career in journalism and broadcasting in 1968 when she joined BBC Radio Durham, as station technician. Two years later she moved south to develop her career in radio and television. She became famous as an outstanding war reporter, covering major conflicts such as the Gulf War.



## Bede's World, Jarrow Steve Cram By Paolo Roversi, 1985

Paolo Roversi/Vogue  
© The Condé Nast Publications Ltd

The Olympic athlete Steve Cram ran for the Jarrow and Hebburn Athletics Club. Nicknamed the 'Jarrow Arrow', in 1983 he became the first ever 1500m World Champion. He is one of the most successful middle-distance runners of all time.



Please note that *North Face* will close at Bede's World on Sunday 18 May.

## 1. Segedunum Roman Fort, Baths & Museum, Wallsend Sting By Terry O'Neill, 1983

© Terry O'Neill

Sting, is an international singer, song-writer, musician and actor. He was born and brought up in Wallsend. His family home once stood on the site of Segedunum Roman Fort.

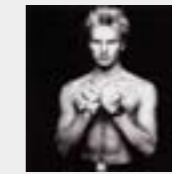

## 2. Hexham Old Gaol Jack Charlton By Robin Barton, 1995

© Robin Barton

Ashington-born Jack Charlton is famous for his outstanding career as an award-winning football player, manager, and more recently as a television sports commentator.



The surname 'Charlton' belongs to one of the leading Border Reiver families in the Tynedale area.

## 3. Woodhorn, Northumberland Museum, Archives and Country Park, Ashington Sheila Armstrong By Jorge Lewinski, 1971

© The Lewinski Archive at Chatsworth

International soprano Sheila Armstrong was born in Ashington. She performed in concerts and operas world-wide, and made frequent television and radio appearances. She retired from public performance in 1993.



## 4. Alnwick Castle Stella Vine By Venetia Dearden, 2004

© Venetia Dearden / National Portrait Gallery, London

Contemporary artist, Stella Vine was born in Alnwick. Her subjects include family, friends and famous people including Princess Diana and Kate Moss. Her brightly coloured paintings appear to be light-hearted but a closer look reveals a more serious side to her subjects.



5. Valid between 29 March – 26 May 2008. Not to be used with any other offer. One voucher per customer. Voucher must be produced at reception at time of entry.

Valid between 29 March – 26 May 2008. Not to be used with any other offer. One voucher per customer. Voucher must be produced at reception at time of entry. Code: BERNF

Valid between 29 March – 26 May 2008. Not to be used with any other offer. One voucher per customer. Voucher must be produced at reception at time of entry.

Valid between 29 March – 26 May 2008. Not to be used with any other offer. One voucher per customer. Voucher must be produced at reception at time of entry.

Valid between 29 March – 26 May 2008. Not to be used with any other offer. One voucher per customer. Voucher must be produced at the gate at time of entry.

Valid between 29 March – 26 May 2008. Not to be used with any other offer. One voucher per customer. Voucher must be produced at reception at time of entry.

Valid between 29 March – 18 May 2008. Not to be used with any other offer. One voucher per customer. Voucher must be produced at reception at time of entry.

Valid between 29 March – 26 May 2008. Please check opening hours of café. Not to be used with any other offer. One voucher per customer.

Valid between 29 March – 26 May 2008. Not to be used with any other offer. One voucher per customer. Voucher must be produced at reception at time of entry.

## 7. Lady Waterford Hall, Ford Kathryn Tickell By Julian Germain, 2008

© Julian Germain

Kathryn Tickell is well known as a composer and performer of Northumbrian traditional music. Her work is deeply connected to the landscape and people of Northumbria. This portrait has been specially commissioned for the exhibition by Tyne & Wear Museums.



## 8. Berwick Borough Museum Rowan Atkinson By Alistair Morrison, 1988

© Alistair Morrison

Rowan Atkinson was born in Newcastle. He began to write and perform in comedy revues when he was at Oxford University. He soon made a name for himself, becoming an international star in film and television. Edmund Blackadder, one of Rowan Atkinson's best known characters, shares his name with the River Blackadder which runs near Berwick.



9.

10.